

Kootenai County Water Districts

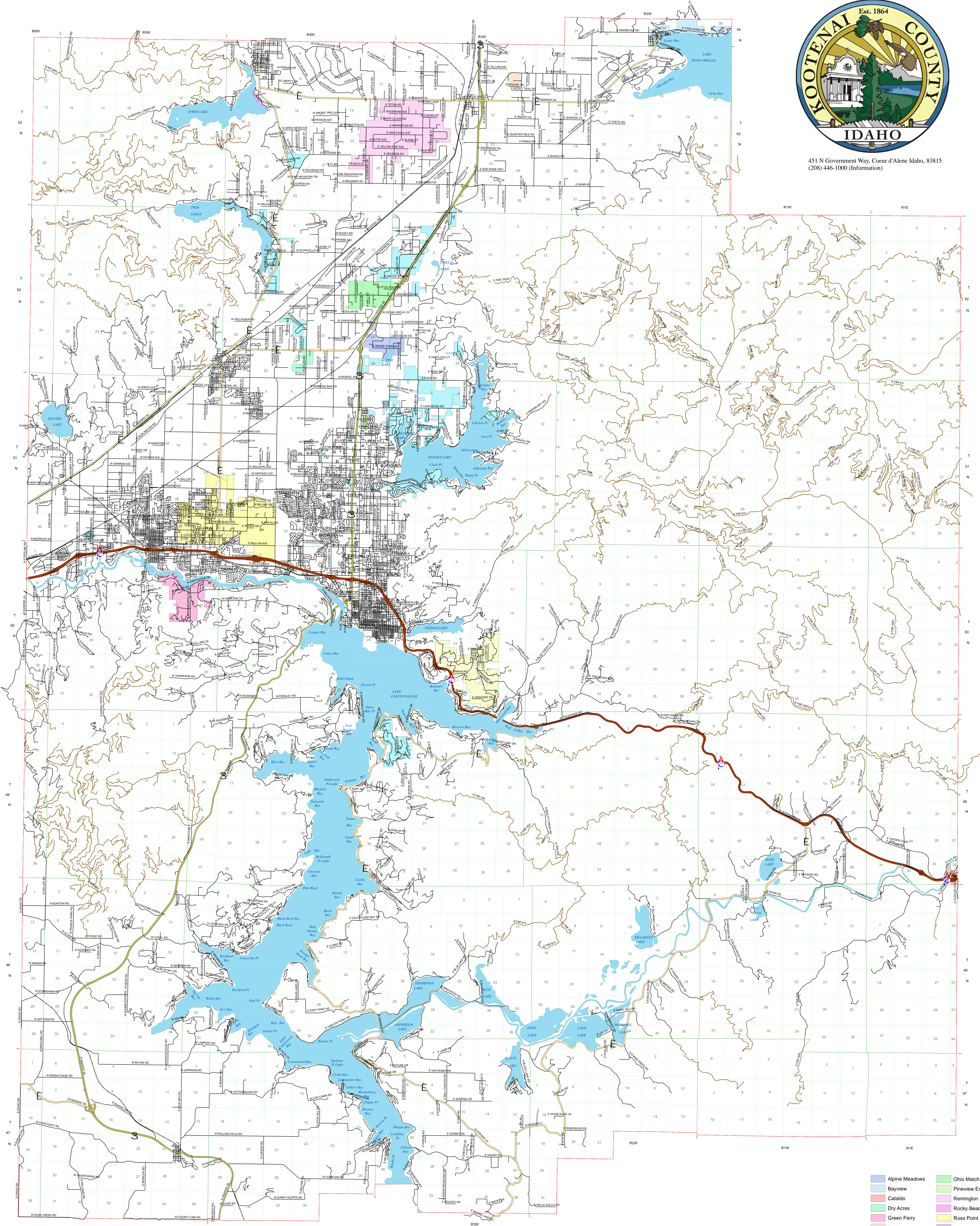

451 N Government Way, Coeur d'Alene Idaho, 83815
(208) 446-1000 (Information)



- | | |
|----------------|------------------------|
| Alpine Meadows | Ohio Match |
| Bayview | Pineview Est. |
| Cataldo | Remington Recreational |
| Dry Acres | Rocky Beach |
| Green Ferry | Ross Point |
| Hackney | Royal Highlands |
| Kootenai | Windy Bay |
| North Kootenai | |

- | | | |
|---------------|---------------|-------|
| INTERSTATE | LOCAL ROAD | Lakes |
| U.S. HIGHWAY | SEASONAL ROAD | |
| STATE HIGHWAY | Rail Roads | |

Kootenai County GIS

PO Box 9000
Coeur d'Alene, ID 83814-9000
www.kootenai.idaho.gov

Prepared for: Public
Issue Date: 02-07-2023
Project Name: Water_Districts.mxd
Map File: Water_Districts.pdf

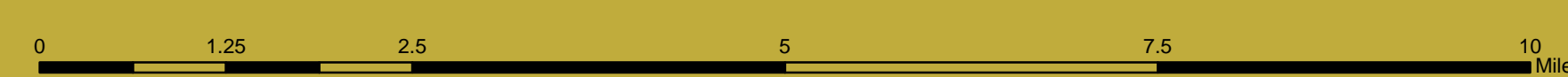

This map is to be used for reference purposes only. Kootenai County is not responsible for any inaccuracies contained herein.